

SITE MAP

PROJECT NOTES

1. An E&S Permit is not required for this project; however, the Contractor shall notify the McKean County Conservation District at 814-887-4001 at least 7 days prior to work commencing at the site.
2. Access to the project area will be from PGC roads which connect to Prospect Hill Road from the west.
3. Project construction (road base and drainage pipes) on Sherwood Road must start at the southern end of the project (Sta. 0+00) and progress north to Sta. 102+88. The placement of the #2A Coarse Aggregate surface must start at the southern end and progress north so that construction vehicle traffic does not damage the finished road surface.
4. Disturbed areas along the road edges shall be immediately stabilized with seed, lime and mulch.
5. Pipe installations shall be conducted during non-flow conditions. Headwalls shall also be completed after installation of the new drainage pipes.
6. Rough areas of the existing road can be smoothed for safe passage of construction vehicles and equipment to allow work to be conducted in a linear progression.
7. The Contractor is responsible for traffic control at the site. The Contractor shall post signs and control access to the project area.
8. The Contractor is responsible for contacting PA One Call (8-1-1) at least three (3) business days prior to any earth moving activities or heavy hauling to ensure all utility lines are clearly identified.

EROSION & SEDIMENTATION CONTROL NOTES

1. Immediately after earth disturbance activities cease, the Contractor must stabilize the disturbed areas.
2. All building materials and wastes must be removed from the site and recycled or disposed of in accordance with DEP's Solid Waste Management Regulations at 25 PA Code 260.1 et seq., 271.1 and 287.1 et seq. No building wastes or unused building materials shall be burned, buried, dumped or discharged at the site.
3. Permanent stabilization is defined as minimum uniform 70% perennial vegetative cover or another means, with a density capable of resisting accelerated erosion and sedimentation.

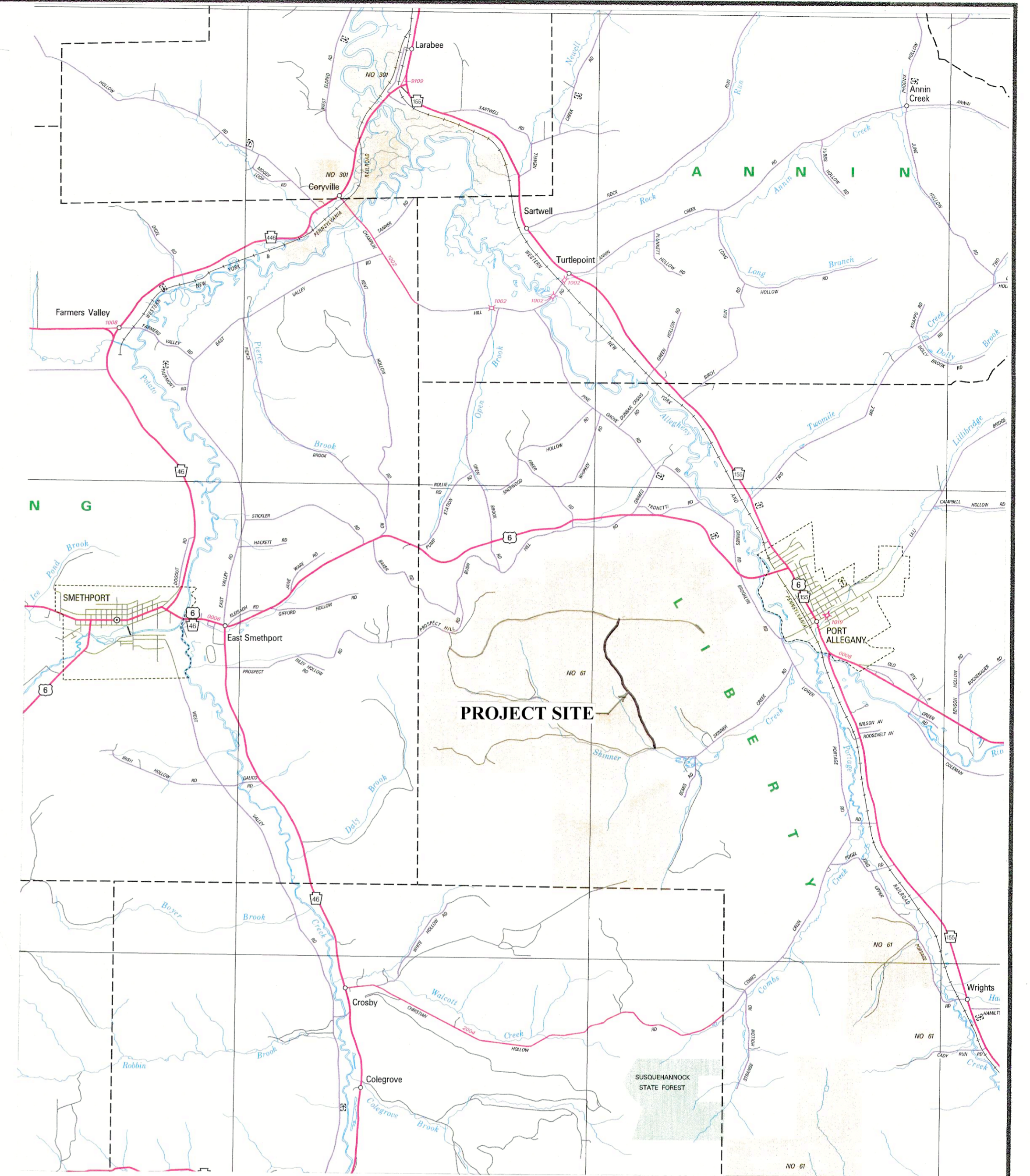

LOCATION MAP

Total length of project is 10,288-feet (1.95-miles).

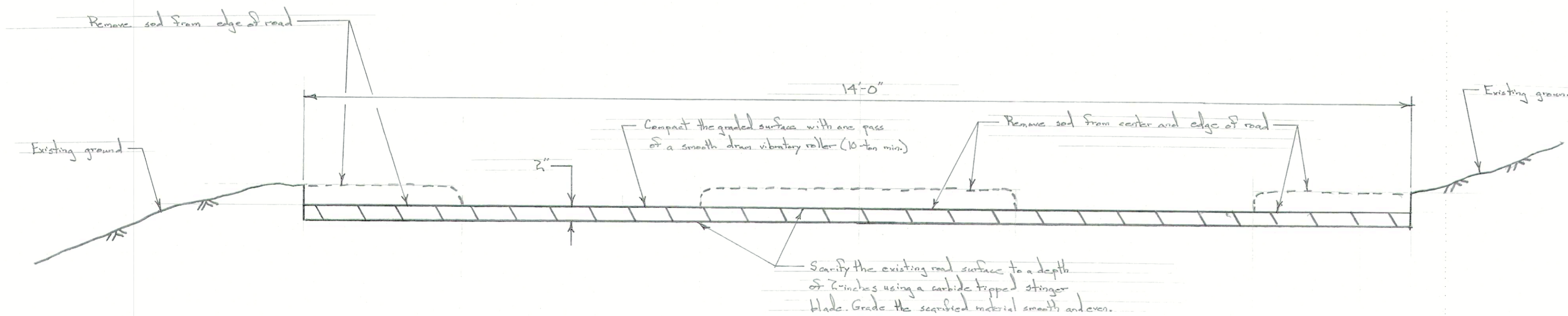

ROAD PREP SECTION

Scale: 1 in. = 1 ft.

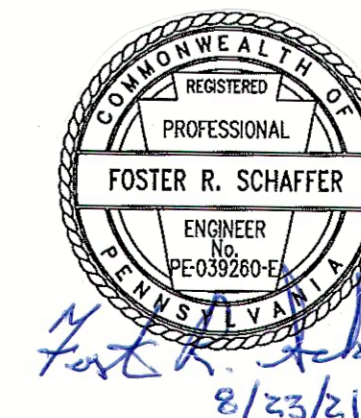

PENNSYLVANIA GAME COMMISSION		
SGL #61	LIBERTY TWP.	McKEAN CO.
SHERWOOD ROAD PROJECT		
LOCATION MAP, SITE MAP, ROAD PREP SECTION AND NOTES		
REVISIONS		
△	PROJECT NO.	PGC 61-21-
△	DRAWN BY:	55
△	DATE:	8/23/21
△	SHEET NO.	1 OF 2